

Plotted By: Ottomaniello, Nick - Sheet Set: Eldersburg Station - Layout: C-300 SITE PLAN - June 12, 2024 - 03:48:59pm - K:\NCO\_DS\160774062-Everbrook - Eldersburg Station\CAD\PlanSheets\Concept Plan\C-300 SITE PLAN.dwg  
 This document, together with the concepts and designs presented herein, is intended only for the specific purpose and client for which it was prepared. Reuse of and improper reliance on this document without written authorization and adaptation by Kimley-Horn and Associates, Inc. shall be without liability to Kimley-Horn and Associates, Inc.

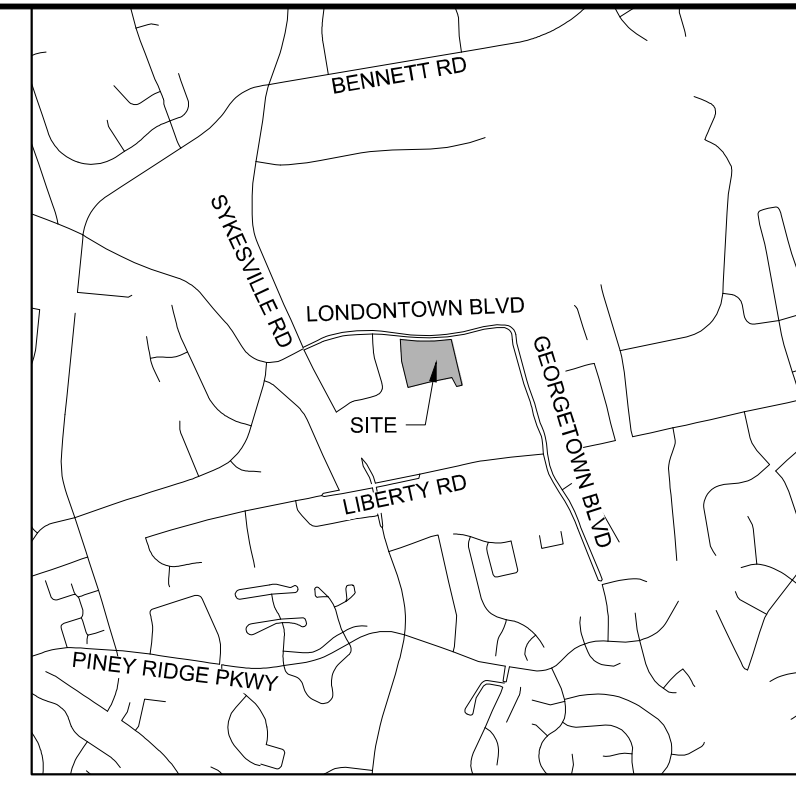
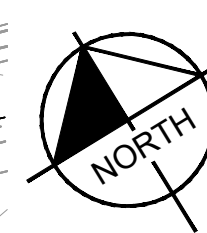
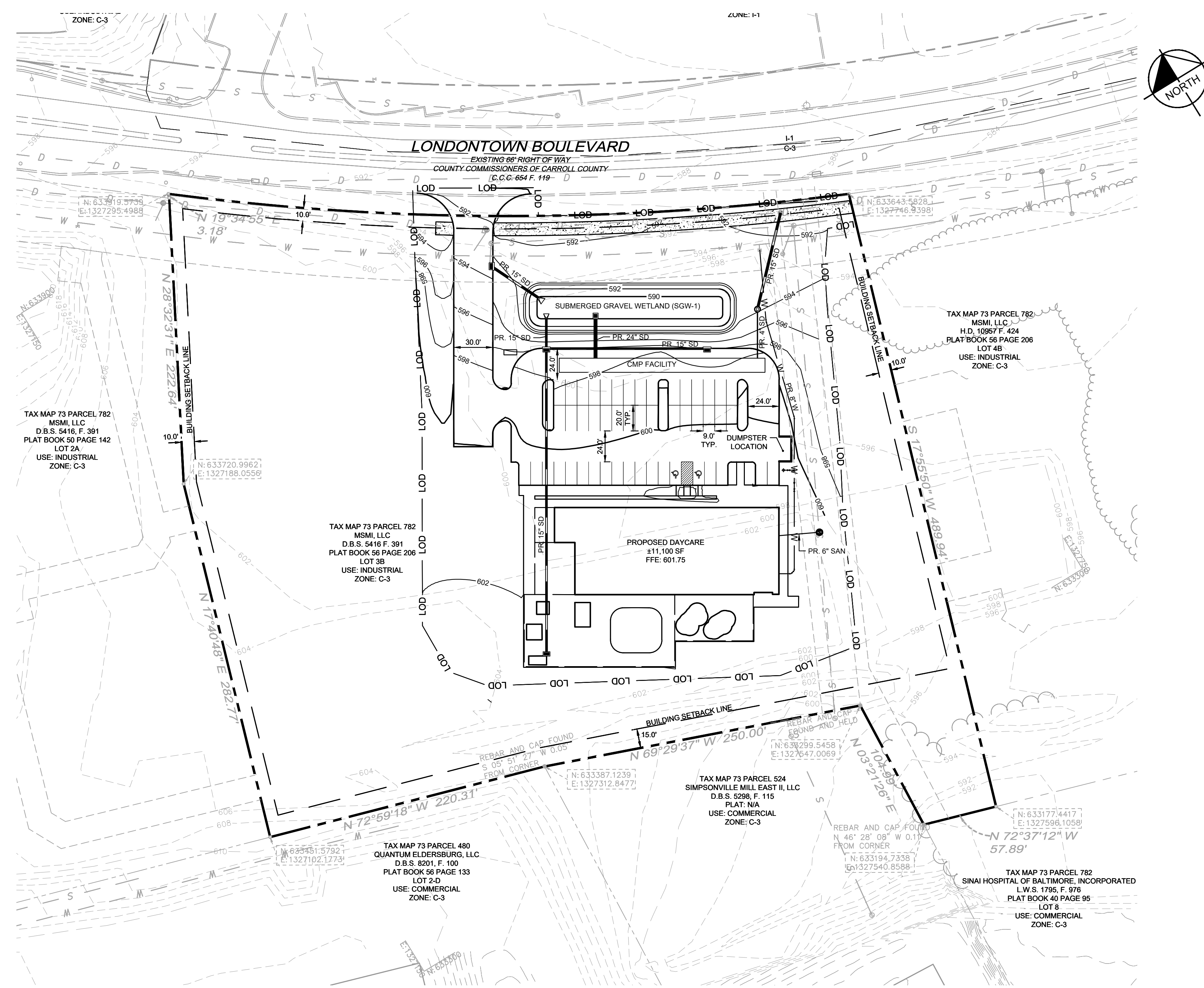

**VICINITY MAP**  
SCALE: 1" = 2000'

**SITE LEGEND**

- PROPERTY LINE
- LIMIT OF DISTURBANCE
- EXISTING EASEMENT
- BUILDING SETBACK LINE
- ADJACENT PROPERTY LINE
- EXISTING BUILDING
- EXISTING ZONING BOUNDARY
- EXISTING CURB
- EXISTING TREE LINE
- EXISTING SIDEWALK
- EXISTING MAJOR CONTOUR
- EXISTING MINOR CONTOUR
- EXISTING SEWER
- EXISTING STORM DRAIN
- EXISTING WATER
- EXISTING INLET
- EXISTING STORM DRAIN MANHOLE
- EXISTING SEWER MANHOLE
- EXISTING WATER STRUCTURE
- PROPOSED BUILDING
- PROPOSED CURB
- PROPOSED FENCE
- PROPOSED PAVEMENT MARKING
- PROPOSED SIDEWALK
- PROPOSED MAJOR CONTOUR
- PROPOSED MINOR CONTOUR
- PROPOSED STORM DRAIN
- PROPOSED WATER
- PROPOSED SANITARY
- PROPOSED INLET
- PROPOSED STORM DRAIN MANHOLE
- PROPOSED SANITARY MANHOLE
- PROPOSED WATER FITTINGS
- PROPOSED FIRE HYDRANT

CALL 48 HOURS BEFORE YOU DIG  
**811**  
 IT'S THE LAW! DIAL 811  
 Know what's below. Call before you dig.

**ARCHITECT**  
 ADA ARCHITECTS  
 17710 DETROIT AVENUE  
 LAKEWOOD, OHIO 44107  
 TEL: (216) 521-5134  
 EMAIL: ADAARCHITECTS.COM

**PROPERTY OWNER**  
 OPPIDAN  
 ATTN: MARLEE BENSON  
 400 WATER STREET, SUITE 200  
 EXCELSIOR, MN 55331  
 TEL: 612-500-6732  
 EMAIL: MARLEE@OPPIDAN.COM

**LANDSCAPE ARCHITECT/  
 CIVIL ENGINEER**  
 KIMLEY-HORN AND ASSOCIATES, INC.  
 ATTN: JAMES MALICO  
 215 WASHINGTON AVENUE, SUITE 500  
 TOWSON, MD 21204  
 TEL: (443) 884-5086  
 EMAIL: JAMES.MALICO@KIMLEY-HORN.COM

C.C. FILE NO.: S-23-0016  
 DESIGN & DRAWING BASED ON  
 MARYLAND COORDINATE SYSTEM.  
 HORIZONTAL NAD 83/91  
 VERTICAL NAVD 88

NO.	REVISIONS	DATE	BY

**Kimley-Horn**  
 © 2024 KIMLEY-HORN AND ASSOCIATES, INC.  
 3904 BOSTON ST., SUITE 202, BALTIMORE, MD 21224  
 PHONE: 443-743-3470  
 WWW.KIMLEY-HORN.COM

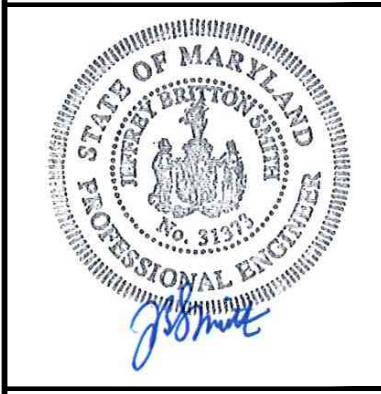

KHA PROJECT	160774062
DATE	06/12/2024
SCALE	JPM
DESIGNED BY	JPM
DRAWN BY	NJC
CHECKED BY	JPM

**SITE PLAN**

**ELDERSBURG DAY CARE**  
 PREPARED FOR  
 OPPIDAN  
 CARROLL COUNTY, MD

SHEET NUMBER  
**C-300**