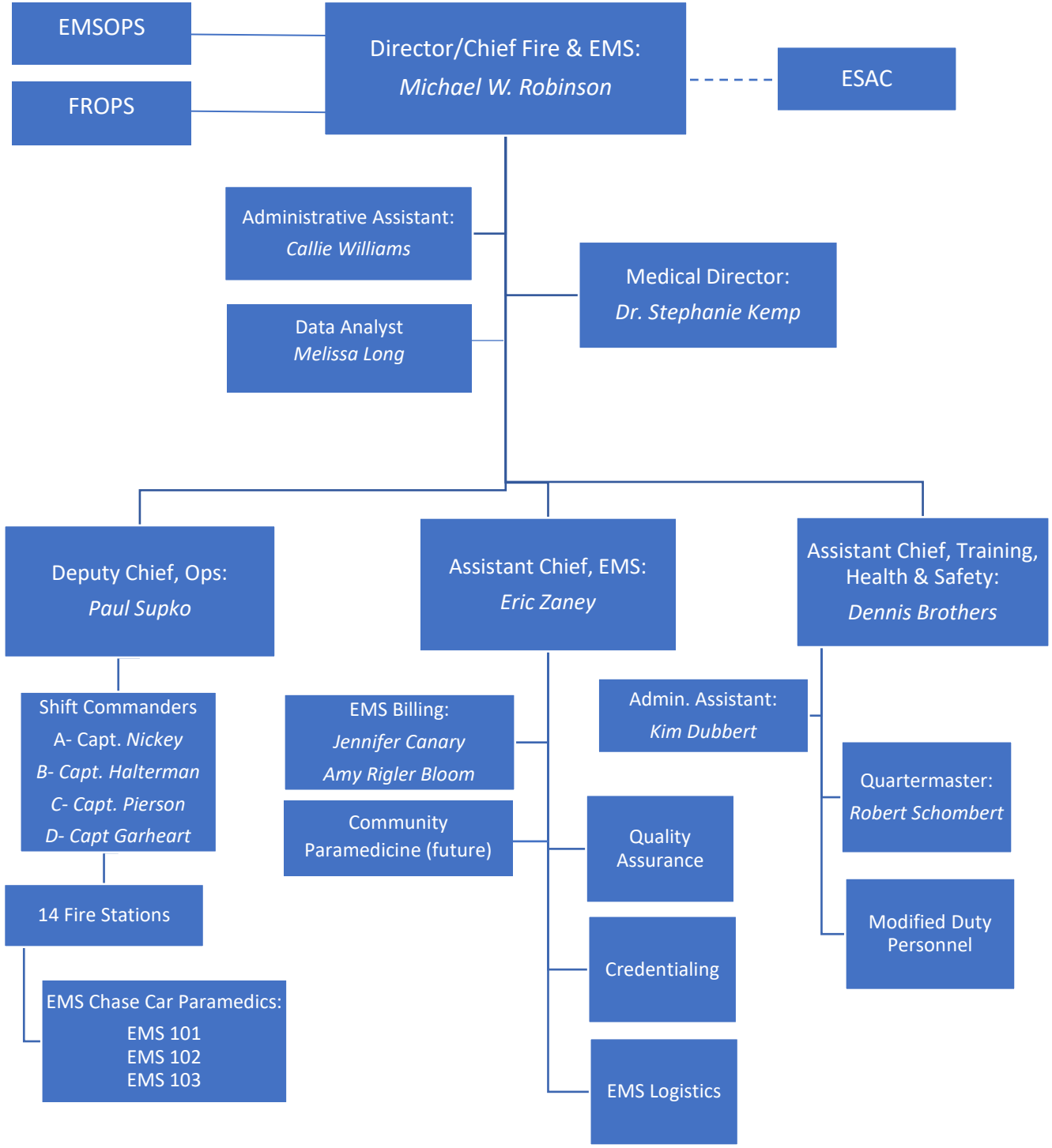
EMSOPS
FROPS
Director/Chief Fire & EMS:
Michael W. Robinson
ESAC
Administrative Assistant:
Callie Williams
Data Analyst
Melissa Long
Medical Director:
Dr. Stephanie Kemp
Deputy Chief, Ops:
Paul Supko
Assistant Chief, EMS:
Eric Zaney
Assistant Chief, Training, Health & Safety:
Dennis Brothers
Shift Commanders
A- Capt. Nickey
B- Capt. Halterman
C- Capt. Pierson
D- Capt Garheart
14 Fire Stations
EMS Chase Car Paramedics:
EMS 101
EMS 102
EMS 103
EMS Billing:
Jennifer Canary
Amy Rigler Bloom
Community Paramedicine (future)
Quality Assurance
Credentialing
EMS Logistics
Admin. Assistant:
Kim Dubbert
Quartermaster:
Robert Schombert
Modified Duty Personnel